

FORESTRY CHALLENGE

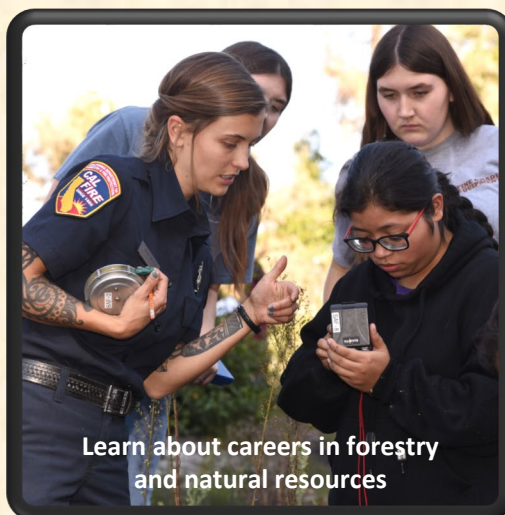
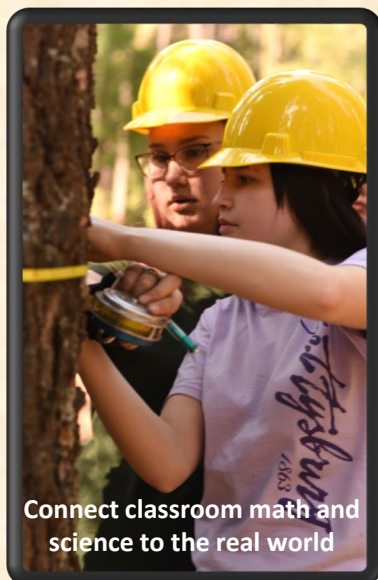

Announcing four Forestry Challenge events in the fall of 2020

Shasta -September 23 to 26
Mountain Meadows Camp east of Redding -\$55/person*

Santa Cruz - October 7 to 10
Redwood Glen near Loma Mar -\$100/person*

El Dorado - October 28 to 31
Leoni Meadows Camp south of Placerville -\$65/person*

San Bernardino –November 4 to 7
Green Valley Lake Christian Camp near Lake Arrowhead -\$87.50/person*

*Schools that pre-register by June 30, 2020 will receive a 50% registration fee discount. Prices listed above include the 50% discount. Schools can attend any event that is the best fit for location, school schedule, and student interest. Registration fees include housing, food, and an event t-shirt.

The Forestry Challenge is an academic event for high school students in technical forestry and current forestry topics. Participants spend four days in the forest learning about the ecology and management of the forested landscapes that provide communities with water, recreational opportunities, wood products, and wildlife habitat. Students take on a rigorous critical thinking exercise which is timely and addresses current forestry topics such as wildfire, insects, and forest health.

"My students learn more in 48 hours than they do in one semester at school." -- Teacher, Shasta event

"I had a fantastic experience and I am now considering the forestry profession." -- Student, El Dorado event

Pre-registration is now open for the fall events. For more information, visit the website at www.forestrychallenge.org or contact Forestry Challenge Coordinator Diane Dealey Neill at 530-417-1960 or dianedealeyneill@gmail.com.