



A Community of Practice in Special Education to Promote Evidence- Based Practice

*Jennifer
Andaya-Lambinicio*



A Community of Practice (CoP) in Special Education to Promote Evidence-Based Practice (EBP)

Jennifer Andaya-Lambinico , Ed.M., OTR/L
Occupational Therapist, Special Education Department
CFL Cohort 2018-2019

Achiever ■ Learner ■ Connectedness ■ Positivity ■ Strategic

Why am I here?



- 2018: 10th year in the SCCOE
- Reflections and realizations
- Personal and Professional Goals

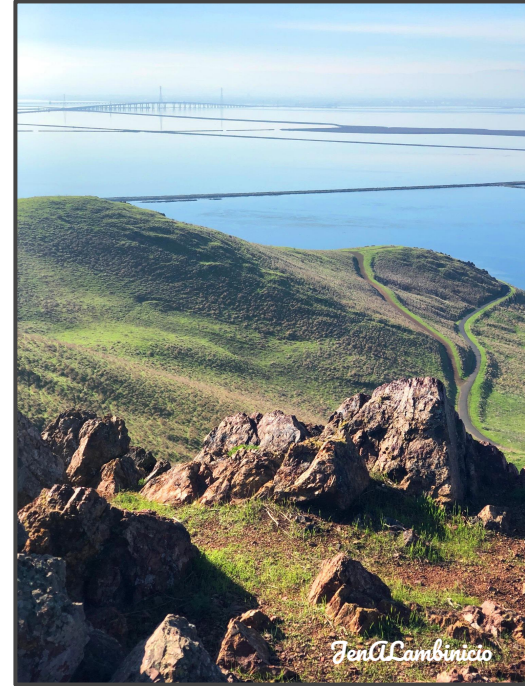

Champions for Leadership (CFL)

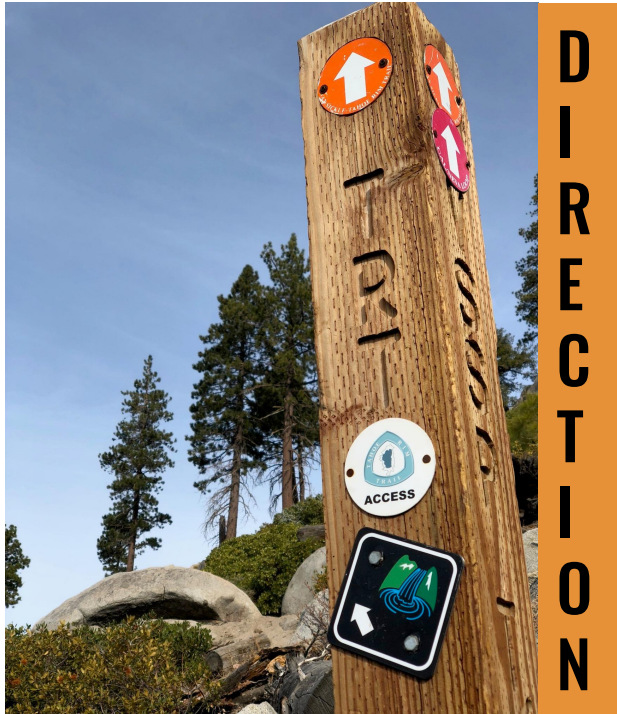

Champions for Leadership (CFL)



Santa Clara County
Office of Education



CFL Project: What am I dealing with everyday?



CFL Project?



OR



Project: Community of Practice (CoP) in Special Education

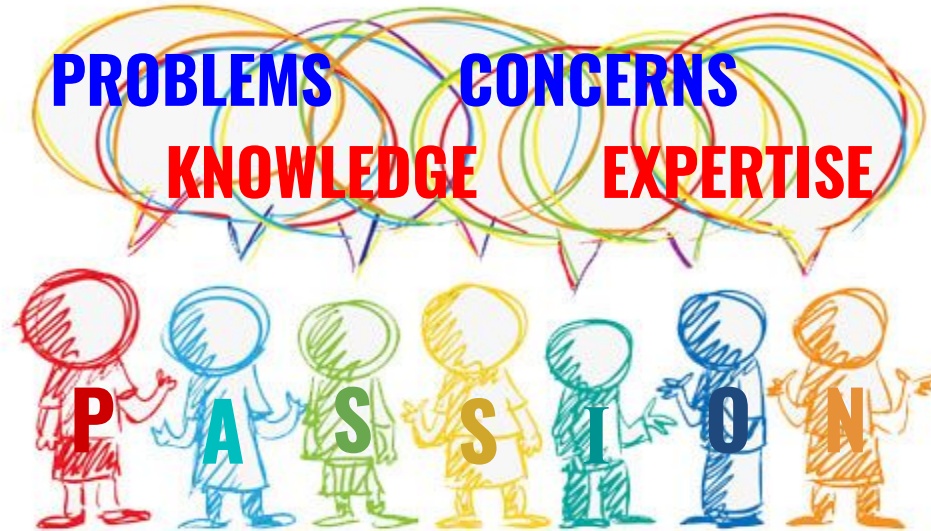

Hoffmann, T.C., Desha, L.N., & Verrall, K. (2011). Evaluating an online occupational therapy community of practice and its role in supporting occupational therapy practice. *Australian occupational therapy journal*, 58 5, 337-45 .



Objectives for the CoP in SpEd

1. Co-learning environment: accessible and convenient
2. Evidence-based practice (EBP) + best practice experience
3. Support: mentorship and real-time collaboration



Why a CoP on EBP?

- Individuals with Disabilities Education Act (IDEA)
- Elementary and Secondary Education Act (ESEA)
- No Child Left Behind (NCLB) --> Every Student Succeeds Act (ESSA)

Scientificallly-based research into practice

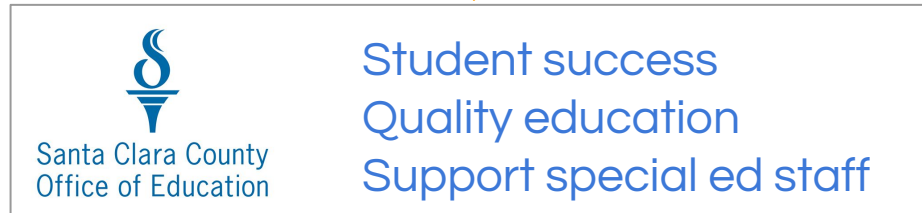

Format of the CoP



- **Accessibility**: time, geographic and resource limitations
- “Online communities with highly **relevant topics** and **meaningful contributions** have been shown to thrive.”

Byington, Teresa. (2011). Communities of Practice: Using Blogs to Increase Collaboration. *Intervention in School and Clinic*. 46. 280-291. 10.1177/1053451210395384.



Who will be Involved?

1. Members: Special education staff
2. Moderator/Facilitator/Technology Steward
3. Administration: Manager/Supervisor/etc.
4. Tech Support: Technology and Data Services Division (TDSD)



How do I get people involved?

1. Evidence Catalog

2. Cluster meetings

3. Survey

4. Short-term CoPs

5. Professional development hours





EVIDENCE CATALOG

May 2019

Curated by the Community of Practice (CoP) in Special Education (SpEd)

Barriers & Enablers to EBP



American Speech & Hearing Association (ASHA) members, take advantage of Evidence Maps!

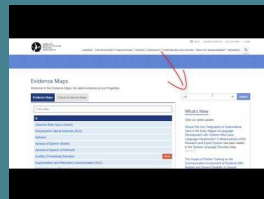

Resource for Parents



Launching young readers!

Reading Rockets

What does the Every Students Succeeds Act (ESSA) say about evidence-based practice (EBP)?

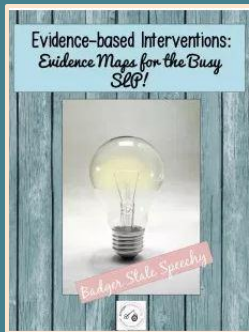
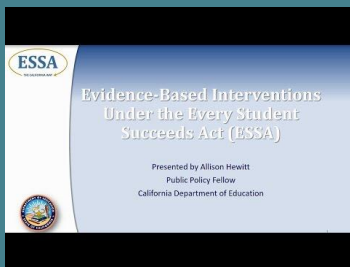

Need more help? [badgerstatespeechy](http://badgerstatespeechy.com) outlined the steps to accessing the Evidence Maps found in the [ASHA](http://asha.org) website.

Occupational Therapists have multiple sources for evidence-based practice.

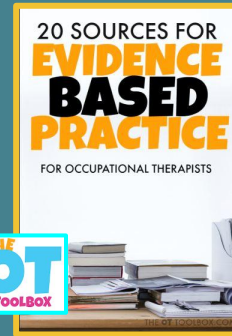

Interested in sharing SpEd EBP resources? Email us - jenlambinicio@scoe.org

My CFL Experience

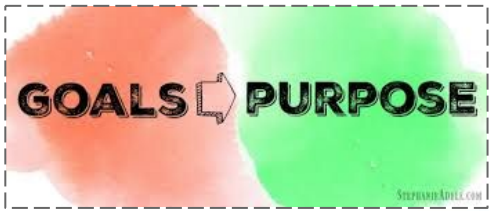

Future Direction

- Launch the CoP
- Update Evidence Catalog
- Face the challenges of implementation

- Continue collaboration and networking
- Expand tech knowledge





“Do not go where the path
may lead, go instead
where there is no path
and leave a trail.”

Ralph Waldo Emerson, poet and essayist



Acknowledgements

Rachel Okazaki, for giving me momentum.

Karen Larson, for sharing her precious time - listening intently to my ideas, giving structure and direction, and always offering her assistance. I am a grateful and blessed mentee.

Cynthia Loleng-Perez, for recognizing my top 5 strengths in me.

Gena Pacada, for sharing her passion project, “Tech Tips” that became the marketing material for my own project.



Acknowledgements

Alice Serrao and Dr. Demerris Brooks, for their patience in answering my questions.

CFL Cohort 2018-2019, for the meaningful conversations during our sessions. They made my CFL experience truly valuable and memorable.

My Family, for joining me in my steep climbs and descents and for being my inspiration.

